Town of Bloomfield Trash and Recycling Map

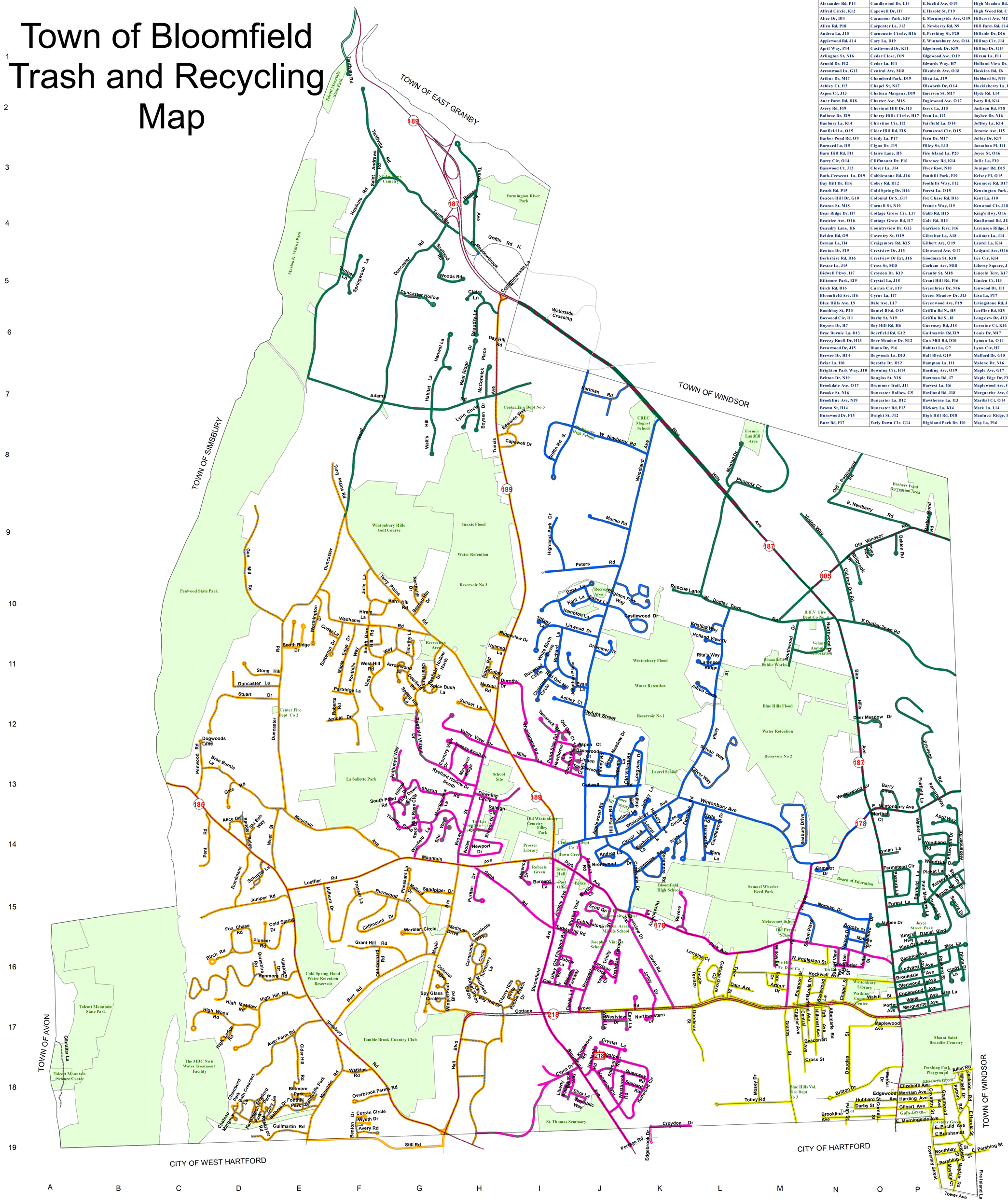

Adams Rd, F7	Butternut Dr, E11	East La, K18	Hickory La, K14	Mayfair Ct, P20	Portage Rd, K20	Sunset La, H12
Addison St, P20	Cadwell Rd, K13	E. Burnham St, O19	High Hill Rd, D18	Mayfair Rd, P20	Porter Ave, O17	Sycamore Rd, K15
Albemarle Rd, N18	Camelot Dr, M15	E. Dudley Town Rd, N11	High Ledge Rd, D18	McCormick Pl, H7	Privilege Rd, O13	Sylvan Way, L13
Alexander Rd, P14	Candlewood Dr, L14	E. Euclid Ave, O19	High Meadow Rd, D17	Mead La, E19	Prospect St, J17	Taft Ave, M18
Alfred Circle, K12	Capewell Dr, H7	E. Harold St, P19	High Wood Rd, C17	Meadowbrook La, H5	Prosser La, F15	Talcott View Rd, N16
Alice Dr, D14	Caramoor Park, E19	E. Morningside Ave, O19	Hillcrest Ave, M18	Meadowview La, G14	Puritan Dr, H15	Tamarack Dr, I12
Allen Rd, P18	Carpenter La, J13	E. Newberry Rd, N9	Hill Farm Rd, J14	Medinah Drive, H16	Quail Run La, G12	Tanglewood Ct, I13
Andrea La, J15	Carnoustie Circle, H16	E. Pershing St, P20	Hillside Dr, D16	Merriam Ave, O19	Raleigh Cir, H14	Tariffville Rd, F3
Applewood Rd, J14	Cary La, D19	E. Wintonbury Ave, O14	Hilltop Cir, J14	Mexcur Rd, H12	Red Oak Hill, I12	Terry Plains Rd, G11
April Way, P14	Castlewood Dr, K11	Edgebrook Dr, K19	Hilltop Dr, G14	Milburn Dr, E16	Reed Ct, G14	Thistle Pond Dr, G14
Arlington St, N16	Cedar Close, D19	Edgewood Ave, O19	Hiram La, F11	Millbrook Rd, N10	Regency Dr, I15	Tiffany La, I11
Arnold Dr, F12	Cedar La, E11	Edwards Way, H7	Holland View Dr, K11	Mills La, H13	Republic Dr, J19	Timber La, F5
Arrowwood La, G12	Central Ave, M18	Elizabeth Ave, O18	Hoskins Rd, E6	Mitchell Dr, P18	Rita's Way, K11	Timothy La, G11
Arthur Dr, M17	Chambord Park, D19	Eliza La, J19	Hubbard St, N19	Mosey Dr, M19	Rescue Lane, K10	Tobey Rd, L19
Ashley Ct, I12	Chapel St, N17	Ellsworth Dr, O14	Huckleberry La, K16	Mountain Ave, E14	Reservoir Rd, D19	Tower Ave, P20
Aspen Ct, J13	Chateau Margaux, D19	Emerson St, M17	Hyde Rd, L14	Mountain Rd, E19	Revere Dr, K16	Trinity Cir, J16
Auer Farm Rd, D18	Charter Ave, M18	Englewood Ave, O17	Ivory Rd, K14	Mucko Rd, J9	Richard La, I11	Tunxis Ave, H3, H4
Avery Rd, F19	Chestnut Hill Dr, I13	Essex La, J10	Jackson Rd, P18	Muirfield La, H17	Ridge Rd, H11	Turnberry La, H16
Balbrae Dr, E19	Cherry Hills Circle, H17	Evan La, I12	Jaybee Dr, N16	Musket Trail, I16	Ridgeview Dr, H11	Turkey Hill Rd, I16
Banbury La, K14	Christine Cir, I12	Fairfield La, O14	Jeffrey La, K14	Mustad Dr, L8	Rita's Way,K11	Tyler St, L17
Banfield La, O15	Cider Hill Rd, E18	Farmstead Cir, O15	Jerome Ave, I15	Mutual Dr, O18	Roberts Rd, E12	Utley Rd, I17
Barber Pond Rd, O9	Cindy La, P17	Fern Dr, M17	Jolley Dr, K17	Nelson Dr, N16	Rockwell Ave, L17	Valley View Dr, G13
Barnard La, I15	Cigna Dr, J19	Filley St, L13	Jonathan Pl, I11	Newport Dr, H15	Rosewood La, N17	Victor St, N16
Barn Hill Rd, F11	Claire Lane, H5	Fire Island La, P20	Joyce St, O16	Nolan Dr, H14	Royal Troon Circle, H17	Vista Way, G11
Barry Cir, O14	Cliffmount Dr, F16	Florence Rd, K14	Julie La, F10	Norman Dr, M15	Rundelane, D15	Wade Ave, O17
Basswood Ct, J13	Clover La, J14	Flyer Row, N10	Juniper Rd, D15	Northcliff Dr, G10	Ryefield Hollow Dr N., G11	Wadhams Rd, F11
Bath-Crescent La, D19	Cobblestone Rd, J16	Fonthill Park, E19	Kelsey Pl, O15	Northwestern Dr, K17	Ryefield Hollow Dr S., G12	Walker La, O14
Bay Hill Dr, H16	Cobey Rd, H12	Foothills Way, F12	Kenmore Rd, D17	Northwood Dr, M11	Saddle Ridge, D14	Walsh St, N17
Beach Rd, P15	Cold Spring Dr, D16	Forest La, O15	Kensington Park, D19	Nutmeg La, H11	Seminole Way, H16	Walt's Hill, G7
Beacon Hill Dr, G10	Colonial Dr S.,G17	Fox Chase Rd, D16	Kent La, J10	Oak La, I17	St. Andrew's Rd, F3	Warbler Cir, G16
Beacon St, M18	Cornell St, N19	Francis Way, I19	Kenwood Cir, J18	Old Flintlock Rd, I16	Sandpiper Dr, G15	Watkins Rd, F18
Bear Ridge Dr, H7	Cottage Grove Cir, L17	Gabb Rd, H15	King's Hwy, O16	Old Iron Ore Rd, M10	Sandra Dr, P16	Waterside Crossing, I5
Beatrice Ave, O16	Cottage Grove Rd, I17	Gale Rd, D13	Knollwood Rd, J18	Old Oak Ct, I12	Savin Rd, K17	Wedgwood Dr, N14
Beaudry Lane, H6	Countryview Dr, G13	Garrison Terr, J16	Larensen Ridge, K11	Old Orchard Rd, F16	School St, M17	Wesleyan Terr, J17
Belden Rd, O9	Coventry St, O19	Gibraltar La, A18	Latimer La, J14	Old Poquonock Rd,N8	Schuyler La, D15	Westbrook Rd, J19
Beman La, H4	Craigemore Rd, K15	Gilbert Ave, O19	Laurel La, K14	Old Village Rd, J13	Scotland Rd, G5	W. Dudley Town Rd, L11
Benton Dr, F19	Crestview Dr, J15	Glenwood Ave, O17	Ledyard Ave, O16	Old Windsor Rd, M10	Scott Dr, J15	W. Eggleston St, M16
Berkshire Rd, D16	Crestview Dr Ext, J16	Goodman St, K18	Lee Cir, K14	Oliver Way, L13	Seabury Dr, M14	West Hill Rd, F 11
Bestor La, J15	Cross St, M18	Gorham Ave, M18	Liberty Square, J19	Overbrook Farms Rd, F19	Seneca Rd, J15	West La, J17
Bidwell Pkwy, I17	Croydon Dr, K19	Granby St, M18	Lincoln Terr, K17	Oxbow La, I16	Sharon La, G13	W. Newberry Rd, K8
Biltmore Park, E19	Crystal La, J18	Grant Hill Rd, F16	Linden Ct, I13	Packard St, O16	Shepard Rd, J18	West St, E14
Birch Rd, D16	Curran Cir, F19	Greenbrier Dr, N16	Linwood Dr, I11	Palm St, N19	Shi Bah Way, D14	Westview Dr, J17
Bloomfield Ave, I16	Cyrus La, I17	Green Meadow Dr, J13	Lisa La, P17	Parents Way, O14	Shields Dr, P15	White Birch Cir, I11
Blue Hills Ave, L9	Dale Ave, L17	Greenwood Ave, P19	Livingstone Rd, J18	Park Ave, J15	Silo Way, G14	Wild Rose Ct, G14
Boothbay St, P20	Daniel Blvd, O15	Griffin Rd N., H5	Loeffler Rd, E15	Partridge La, F12	Simsbury Rd, E15	Willow La, M16
Boxwood Cir, I11	Darby St, N19	Griffin Rd S., I8	Longview Dr, J13	Pasture La, O15	Skinner Dr, L14	Wintonbury Ave, J14
Boysen Dr, H7	Day Hill Rd, H6	Guernsey Rd, J18	Lorraine Ct, K16	Patton Rd, P19	South Barn Hill Rd, F11	Winged Foot Blvd, G17
Brae Burnie La, D13	Deerfield Rd, G12	Guilmartin Rd,E19	Louis Dr, M17	Pebble Beach Dr, I17	South Pond Rd, G14	Woodford Dr, N16
Breezy Knoll Dr, H13	Deer Meadow Dr, N12	Gun Mill Rd, D10	Lyman La, O14	Pent Rd, C14	South Ridge Dr, E11	Woodland Ave, J9
Brentwood Dr, J15	Diana Dr, P16	Habitat La, G7	Lynn Cir, H7	Penwood Rd, C13	Southwood Dr, M11	Woodland Rd, O14
Brewer Dr, H14	Dogwoods La, D13	Hall Blvd, G19	Mallard Dr, G15	Pershing Dr, P20	Spice Bush La, G12	Woodside Dr, O15
Briar La, I10	Dorothy Dr, H12	Hampton La, I11	Malone Dr, N16	Peters Rd, I10	Spring Hill La, G12	Woods Rd, G5
Brighton Park Way, J10	Downing Cir, H14	Harding Ave, O19	Maple Ave, G17	Pheasant La, G15	Springwood La, F5	Worthington Dr, E11
Britton Dr, N19	Douglas St, N18	Hartman Rd, J7	Maple Edge Dr, F12	Phoenix Dr, L8	Spruce St, O15	Wyeth Dr, F19
Brookdale Ave, O17	Drummer Trail, J11	Harvest La, G6	Maplewood Ave, O17	Picket La, O15	Spyglass Circle, G17	Wyndcliffe Park, E19
Brooke St, N16	Duncaster Hollow, G5	Haviland Rd, J18	Marguerite Ave, O17	Pine Grove Rd, O16	Stillman Rd, J18	Wyndemere Rd, H13
Brookline Ave, N19	Duncaster La, D12	Hawthorne La, H13	Maribal Ct, O14	Pine Meadow La, O16	Still Rd, E19	Wynfield La, G14
Brown St, H14	Duncaster Rd, E13	Hickory La, K14	Mark La, L14	Pinney Rd, J13	Stone Hill, D11	Yale Cir, J17
Burnwood Dr, F15	Dwight St, J12	High Hill Rd, D18	Maulucci Ridge, H13	Pioneer Rd, D16	Stratford Park, D19	
Burr Rd, F17	Early Dawn Cir, G14	Highland Park Dr, I10	May La, P16	Pond Side Rd, H13	Stuart Dr, D12	

Monday
Tuesday
Wednesday
Thursday
Friday

State Route
Town Road
Private Road

N

This map is for planning purposes only.
The Town of Bloomfield makes no claims, representations or warranties, expressed or implied, concerning its validity, reliability or accuracy.

Data Sources: Metropolitan District Commission, 1995, 2002